

Whereas Sec 2 cap 220 R.S. "Act of the Ditches and Watercourses Act" makes provisions for Municipal Councils to appoint an Engineer.

And whereas the demise of the late Engineer Mr J. I. Stokes, makes it necessary for the appointment of an Engineer in his stead;

Be it therefore enacted by the Municipal Council of the Corporation of the Township of North Guilford

J-13

That Mr Hanning P.L.S. shall be the Township Engineer, until his successor is appointed

J-13

All Bylaws or parts of Bylaws inconsistent with this Bylaw are hereby repealed

Passed Jan 18th 1892
Henry Bennett
clerk

Sgd

James Anderson
Recd

A Bylaw to appoint a Board of Health

Whereas Sec 39 Cap 205 R. S. Q., An act respecting the public Health, makes it imperative on Municipal Councils to appoint a Board of Health

Be it therefore enacted

1st J. H. That the following named persons, John Marritt Joseph Davidson and Thomas Scott, shall together with the Reeve and clerk, appointed by the Act be a Board of Health for the Municipality of North Wellington for the Year 1892

2nd J. H. That the clerk shall perform the duties of Secretary without any remuneration, and shall only receive pay for attending meetings of the Board

3rd That the members of the Board of Health shall receive the sum of 1⁵⁰ for each meeting attended
sqd.

Passed Jan 18th 1892
Henry Semitt
clerk

James Hudson
Reeve

A Bylaw to appoint a Township Treasurer.

Whereas the Municipal Act, Provides that every Council shall appoint a Treasurer for their respective Municipality

Be it therefore enacted by the Municipal Council of the Corporation of the Township of North Gwillimbury;

J. W 1st That Elijah Prosser be and is hereby appointed Treasurer of the Corporation of the Township of North Gwillimbury;

J. W 2nd The salary of the Treasurer shall be the sum of 55⁰⁰ fifty-five dollars per annum.

J. W 3rd That the said salary shall include all stationery required by him for said office; and no extra account be paid by the Corporation for services rendered as Treasurer, unless ordered by the Council by resolution.

J. W 4th That he shall pay the Railway Bonds and interest coming due, and County rates by drafts, or personally at his own expense.

J. W 5th That he shall keep an account of all moneys received and paid out by him, and enter the same in a ledger kept for that purpose, and all sums received or paid out must be entered on the day paid or received

J. W 6th That he shall give security for \$16000⁰⁰. himself for \$8000⁰⁰ and two other sureties for \$4000⁰⁰ each

That all Bylaws and parts of Bylaws passed by this Council inconsistent or contrary to, be and the same are hereby repealed,

Sgd

James Hudson
Reeve

Passed Jan 18th 1892 }
Henry Bennett }
Clerk

Bylaw No 449

A Bylaw to appoint certain Township Officers
for the Township of North Westlambton for the Year 1892

E. W Be it enacted by the Council of the Corporation
of the Township of North Westlambton, and it is hereby
enacted by authority of the same:

1st That John Sowerby and Joseph Davidson be and are
E. W hereby appointed Auditors to audit the accounts of the
Township of North Westlambton for the Year 1891, and
that they receive the sum of \$8⁰⁰ each for their services
as such auditors

2nd That J. E. Pollock be and is hereby
E. W appointed assessor for the Township of North Westlambton
for the Year 1892, and that he receive the sum of
\$40⁰⁰ for his services as such assessor

3rd That D. H. Sprague be and is hereby appointed
E. W Collector for the Township of North Westlambton
for the year 1892 and that he receive the sum
of \$40⁰⁰ for his services as such collector

Passed Jan 18th 1892
Henry Bennett
clerk

Sgd
James Hudson
Rue

A Bylaw to appoint Valuator's of sheep and lambs killed or injured by dogs.

Whereas it is to the interest of this municipality to appoint Valuator's of sheep and lambs killed or injured by dogs;

Be it therefore enacted by the Council of the Corporation of the Township of North Willimbourg,

J. H 1st

That one valuator shall be appointed yearly for each school section

2nd

J. H

That it shall be the duty of the ratepayer having sheep or lambs killed or injured, to notify the valuator in his school section of such loss, and request him to immediately examine the same.

3rd

J. H

The valuator on receiving notice shall forthwith examine the sheep or lambs killed or injured and report in writing to the Council the value of each lamb or sheep killed, and the damages on those injured.

4th

J. H

The valuator shall receive the sum of \$100 for each valuation made and reported on.

5th

That the following named persons shall be the Valuator's for the Year 1892.

J. H

School section no 1	John Hirst
" " 2	Isaac Marritt
" " 3	Wm Stonehouse
" " 4	Stephen Wuch
" " 5	George Hamilton
" " 6	R. J. Sheppard
" " 7	Joel Thompson

6th

J. H

That should a loss be sustained by any of the Valuator's named in clause 5, he shall call on the nearest valuator to him to value and report on said loss

Passed Jan 18th 1892

Henry Bennett
Clerk

Sy'd

James Anderson
Reeve

Bylaw no 451

Whereas Isaac Marriott, and others have petitioned this Council to prohibit Animals running at large from Dec 1st to the first day of April

And whereas it is expedient to grant the request of the petition

Be it therefore enacted by the Municipal Council of the Township of North Ewillingbury

That Cattle are hereby prohibited from running at large on the Public Highway from Dec 1st to April 1st in each and every year

sgd

Passed Jan 18th 1892
Henry Bennett
clerk

James Hudson
Reeve

To amend Bylaw No 446 relating to the
appointment of an Engineer,

That Bylaw No 446 be amended by erasing
the name of M^r Hanning in 1st ^{line} ~~clause~~ ~~and~~ of the 3rd
clause, and inserting the name of S. B. Spright P. L. S.
in lieu of the same

passed Feb 26th 1892
Henry Bennett
clerk

Sgd James Anderson
Reeve

Bylaw no 453

A Bylaw to alter the course of the road allowance through the S.E. part of Lot 18 concession 7.

Whereas the owner of the S.E. part of lot 18 con 7 is desirous of altering the road through said lot, and whereas it would be to the interest of this corporation to have the same altered.

Be it therefore enacted by the corporation of the Township of North Guilford.

1st That the Established road through the S.E. part of lot 18 con 7 be altered in accordance with the plan attached (marked a) subject to the following conditions

J.W

That the owner of said lands shall at his own expense deed to this municipality a road, the same width as the one to be closed, grade and make the same to the satisfaction of the Pathmaster in that division, he shall also pay all costs of closing the old road which shall be deeded to him, and the costs of opening the new road in lieu of the same.

2nd The Reeve shall sign a deed of the old established road, as soon as all the conditions in clause one of this Bylaw are carried into effect

J.W

Passed Feb 26th 1892
Henry Bennett
clerk

Signed
James Anderson
Reeve

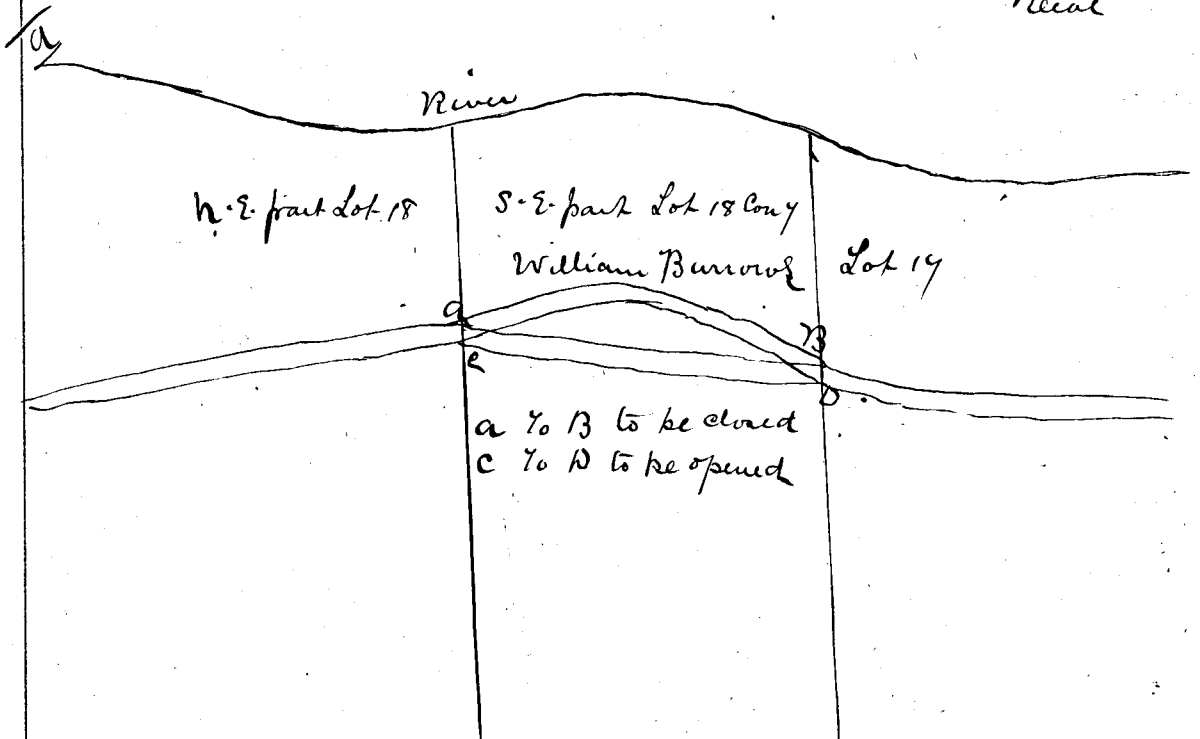

A Bylaw to close a road-allowance through
Lots 11, 12, 13 Con 7

Whereas the Landowners of the S $\frac{1}{2}$ of Lot 13 & 12 and the
N $\frac{1}{2}$ of 11 Con 7 through which a given road runs, and others
interested have petitioned to have the same closed, and
open another road in lieu of the same.

And whereas it is expedient to grant the prayer of said
petitioners; therefore The Council of Incorporation of the Township
of North Guilfimbury, enacts as follows;

1st
f. A That the road-allowance now open through the S $\frac{1}{2}$ of
Lot 13 - 12 - and the N $\frac{1}{2}$ of Lot 11, Con 7 (as per plan attached marked A)
and running in a S. W. direction through the above lands
to the Centre of the west end of Lot 11, to the 7th concession line
be closed in accordance with the Act.

2nd
f. A The conditions on which the said Road is to be closed and
referred to in clause 1 of this Bylaw are as follows: That
the owners of the lands through which the road runs, shall
bind themselves to pay all costs of purchasing or securing the
land required to extend the Road-allowance now opened, about
120 rods long and 40 feet wide, through the South-side of the N $\frac{1}{2}$
of Lot 13 Con 7, running in a westerly direction (as per plan
attached to the 7th Con line), a distance of about 80 rods,
and to be 40 feet wide.

3rd
f. A That the owners of said lands shall pay all expenses necessary
to close the road, referred to in clause 1, and the opening
of the road in lieu of the same, as described in clause
2, the grading and making of the said road to be
opened

4th

J.A

That the closing of the road-allowance referred to in clause 1, and the opening of the Road in lieu of the same, as described in clause 2, of this Bylaw shall not be binding on this corporation, until clause two and three are carried into effect, to the satisfaction of this Council

5th

J.A

That so soon as the contents of this Bylaw are carried into effect, the Reeve shall be empowered to sign deeds of the road-allowance closed, to the owners of the land through which the same passes

Passed Feb 26th 1892
Henry Bennett
clerk

sgd
James Anderson
Reeve

a

7th con line

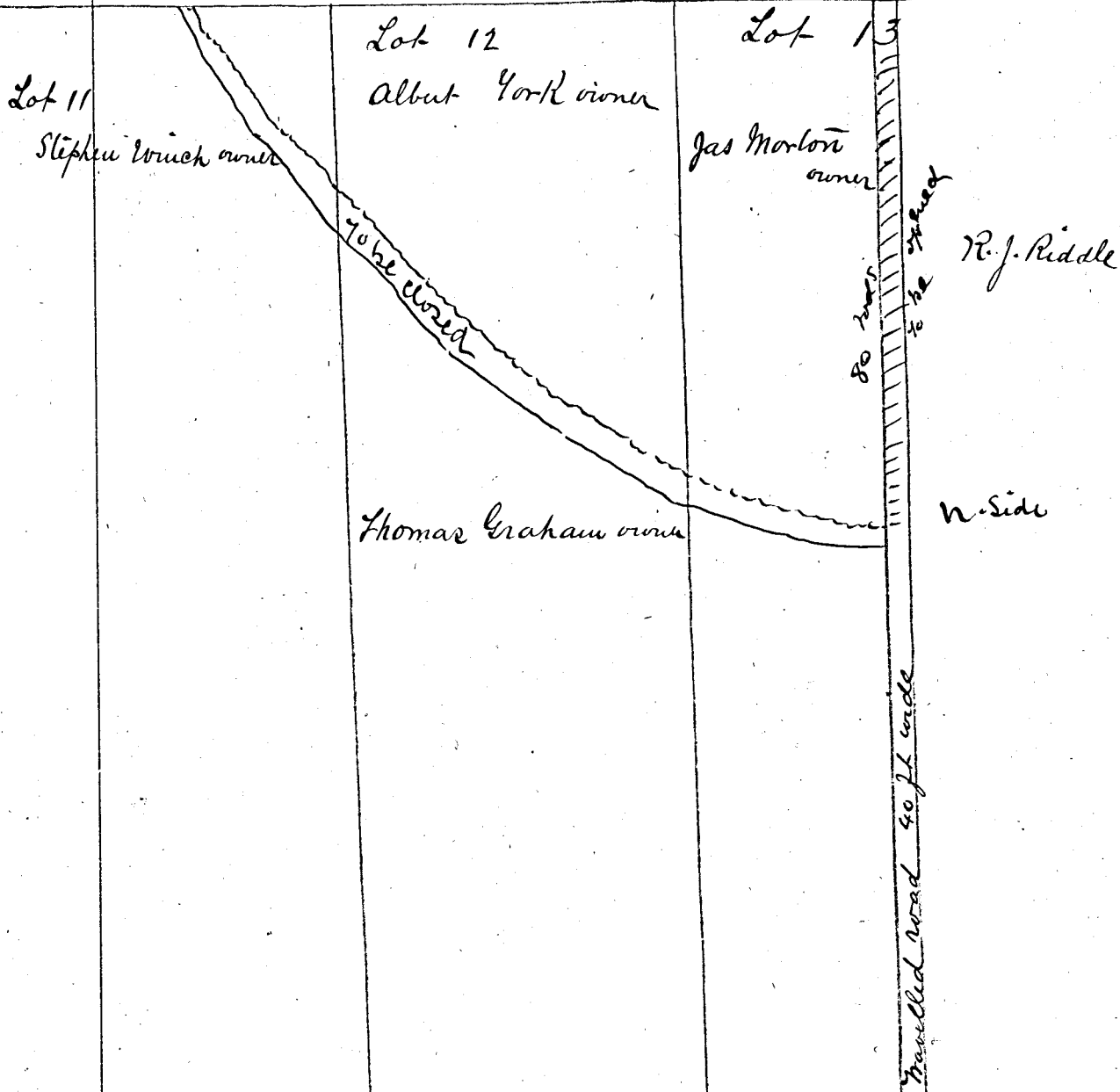

A Bylaw to open and extend the road-allowance, through the south side of the N¹/₂ of Lot 13 con 7 to the 7th con line

Whereas the Municipal Act empowers Municipal Councils to open roads through private property;

And whereas Albert York and others have petitioned to extend the road-allowance now open on the south side of the N¹/₂ of Lot 13 con 7 a distance of about 120 rods and 40 feet wide running in a westerly direction, a further distance of about 80 rods and 40 ft wide, in the same course to the 7th con line

Be it therefore enacted by the Municipal Council of the Corporation of the Township of North Gwillimbury

1st

J.A

That the road-allowance running in a westerly direction on the south side of the N¹/₂ of Lot 13 con 7, a distance of 120 rods and 40 feet wide, be extended in the same course, to the 7th con line, a distance of about 80 rods and forty feet wide, in accordance with the petition, and subject to Bylaw 454 of this Council;

2nd

J.A

That the Corporation of the Township of North Gwillimbury shall take all the land required to extend the road to the 7th con line, as described in clause 1 of this Bylaw and vested in Robert J. Riddle, the present owner.

3

J.A

Provided always that the right of entry upon the lands for the purpose aforesaid, and the price to be paid for such lands as may be taken for the said purpose; shall if not agreed upon by the parties concerned be settled by arbitration, under the provisions of any law or statute in that behalf

4th
J.A

That Mr Isaac Marriott shall be the arbitrator
for this municipality should an agreement be not-
carried into effect, and satisfactory to a committee
of this Council appointed on this day

Passed Feb 26th 1892
Henry Bennett
clerk

Sgd
James Anderson
Recd

7th Con line

Lot 12

Albert York
owner

Lot 13. 8 1/2

James Morlon
owner

Lot 13 1/2

R. J. Riddle
owner

S

To be closed

1/2 of 60 mds

110 mds

N

A Bylaw to appoint Overseers of Highways, Pound-Keepers and Fence-viewers for the Township of North Westlambury,

Be it enacted by the Council of the Corporation of the Township of North Westlambury: That the following named persons be and are hereby appointed Overseers of Highways, for the Township of North Westlambury for the Year 1892.

Div no 1	Walker Rigler	26	George Batt
" 2	James Newbern	27	Henry Winch
" 3	Edward Rose	28	Frank Chappell
" 4	Richard Main	29	Perry Morton
" 5	William Parry	30	Samuel Cuthbertson
" 6	Ralph Coumell	31	M. H. D. Silver
" 7	William Woods	32	John Meuro
" 8	Charles Reed	33	Albert York
" 10	W ^m Stonehouse	34	Orie Crittenden
" 11	James Breckon	35	William Moulds
" 14	David Vanhorman	36	Henry Smallwood
" 15	James Crittenden	37	Miles Sedore
" 16	Joshua Willoughby	38	Lilac Morton
" 17	R. J. Sheppard	39	D. H. Sprague
" 18	George Pollock	40	Wm. G. Barker
" 19	Benjamin Bache	41	Martin N. Rose
" 20	Wm H. Winch	42	John Sedore
" 21	Ellis Sheppard	43	John B. Sprague
" 22	David Draper	44	James Mumberson
" 23	Benjamin Bache	45	Richard Pollock
" 24	George Stiles	46	Moses Eames
		47	D. J. Willson
		48	Samuel Trivett

E. D

2nd That the following named persons be and are hereby appointed Pound-keeper for the Year 1892

E. W

Frank Terry
William Woods
John Anderson
George Kay
John Sturbridge

S. B. Purdy
William Prosser
Ellis Sheppard
William Stonehouse
M. H. W. Silver

3rd And that the following named persons be and are hereby appointed Fence-viewers for the present year 1892

E. W

Stephen Draper
Wm McNeil
James Wright
John Stephens
John Holstork

Perry Norton
Luther Draper
Joel Thompson
Jeremiah Sedore
Charles Galbraith
Michael Hodjers

Passed Feb 26th 1892

Henry Bennett
Clerk

sd

James Anderson
Reeve

A Bylaw to open Public Highways,

Whereas by the provisions of Sec 547 and 546, of the Municipal Act R.S. Ont., Township Councils are authorized to open Road Allowances by Bylaw,

Be it therefore enacted by the Municipal Council of the Corporation of the Township of North Gwillimbury,

1st That the several Highways referred to in clause 2, of this Bylaw shall be open for public travel, so soon as the act is carried out to open the same

2nd Shall all that part of the Road Allowance to the East of the Gum Swamp road, to the Black River between Lots 15 & 16 Con 7.

Also the Road Allowance in the 7th Con opposite Lots 20. 21. 22. 23.

Also the side-road between Lots 20 and 21 Con 7 west of the Newmarket road to the 7th Con line,

Also the side-road between Lots 20 and 21 Con 6;

Also all that part of the side-road between Lots 20 and 21. Con 2, west of the now travelled road

Passed Feb 26th 1892

Henry Summitt
clerk

Sgd
James Anderson
Reeve

- - Bylaw No 458 - -

Whereas a dispute has been unsettled for some time,
as to the true position of the Road-Allowance between
Lots 20.21.22.23, Row 6 and 7.

And whereas the owners of said lots have agreed
and signed a memorandum to accept the line
run by and located by F. B. Spight P. L. S.

Be it therefore enacted by the Municipal Council
of the Corporation of the Township of North Guilford

That the Road-Allowance between Lots 20.21.22
23. Row 6 and 7 be located between said Lots, as
surveyed by F. B. Spight P. L. S. as per plan hereto
attached and marked A

Passed April 25th 1892

Henry Bennett
clerk

Sgd

James Anderson
Reeve

A Bylaw to assess for County purposes, for general Township purposes: For Lake Simcoe Junction Railway Bonds: and for the several school sections as required by trustees of said sections.

Whereas the (Rev Sta Out) gives power to Municipal Councils, to levy and collect rates, for all purposes above mentioned

Therefore the Council of the Corporation of the Township of North Gwillimbury enacts as follows.

That there be levied and collected from all the rateable property on the Assessment Roll for 1892, the sum of Five thousand seven hundred and Twenty-nine dollars and Thirty seven cents, being a rate of $7\frac{1}{4}$ mills on the \$; That is to say for General Township purposes, the sum of Fifteen hundred and Eighty dollars, and fifty two cents, being a rate of 2 mills on the \$; For County purposes the sum of Nine hundred and Eighty-seven dollars and Eighty Two cents being a rate of $1\frac{1}{4}$ mills on the \$; For County school purposes, the sum of One hundred and Ninety seven dollars and fifty six cents, being a rate of $\frac{1}{4}$ mills on the \$; For Industrial Home, the sum of One hundred and ninety-seven dollars and fifty six cents, being a rate of $\frac{1}{4}$ mills on the \$; For Lake Simcoe Junction Railway the sum of Two thousand seven hundred and sixty five dollars and ninety-one cents, being a rate of $3\frac{1}{2}$ mills on the \$; And for the several school sections, to be levied on the property in said sections, as near as may be the following amounts; viz

J.B
J.B
J.B
J.B
J.B

School section no	The sum of	\$
1		380 ⁰⁰
2		265 ⁰⁰
3		360 ⁰⁰
4		290 ⁰⁰
4	to redeem debenture	472 ⁰⁰
5	The sum of	200 ⁰⁰
6		225 ⁰⁰
7		215 ⁰⁰
Brownhill Union		75 ⁰⁰

J.B

Passed Sept 5th 1892
Henry Scamth
clerk

Sdy
James Anderson
Reeve

A Bylaw to open certain public Highway in the Township of North Gwillimbury.

Whereas it is ^{considered} desirable by the Council of the Corporation of the Township of North Gwillimbury to open certain public Highways in said Township.

And whereas the requisite notice of the intention to pass a Bylaw to open up said public Highways has been given as required by the Municipal Act;

Be it therefore enacted by the Municipal Council of the Said Township of North Gwillimbury, pursuant to the provisions of Municipal Act:

12¹ That the several Highways hereinafter mentioned shall be and are hereby declared to be opened up for public Travel and established as public Highways for the convenience of the public and subject to the general law respecting public Highways from and after the date of the passing of this Act namely:—

All that part of the Original Road allowance to the East of the Gun Swamp road to the Black River between Lots 15 and 16 in the 7th Concession of said Township, also all and singular that certain parcel or tract of land and premises situated lying, and being in the Township of North Gwillimbury in the County of York in the Province or Ontario, being composed of a road one chain in width in lieu of the Original allowance for road in front of Lots 20-21-22-23 in Concession 7 of said Township, and which said parcel is more particularly described as follows:— Commencing at a post marking the Southwesterly angle of said Lot 20, thence northerly in a straight line to a point in the Northerly limit of said Lot 23, where the same is intersected by the centre of a rail fence fence forming the westerly limit of said Lot 23 as now occupied. Thence westerly along the southerly limit of the road allowance forming the northerly limit of said Lot 23, 1 chain, Thence southerly along the westerly limit of said road in lieu

of the original road-allowance to a point opposite said South Westly angle of said lot 20, thence Eastly, 1 chain to the place of beginning. The said road in lieu of original road allowance having been surveyed and defined by Provincial Land Surveyor J. B. Spright in accordance with an agreement made and signed by the several owners of the lands in Concessions 6 and 7 immediately adjoining the aforesaid original allowance for road,

also all and singular that certain parcel or tract of land and premises situate lying and being in the Township of North Gwillimbury in the County of York and Province of Ontario being composed of a portion of the original allowance for road between Lots numbers 20 and 21 in Concession 7 of the said Township, being that part of said allowance for road lying to the west of the road crossing said lots and known as the "Newmarket Road", and of which said parcel may be more particularly described as follows --- Commencing at a point where stake has been planted to mark the South Westly angle of said Lot 21, thence Southly along the Westly limit of said Concession 7, 1 chain to a stake defining the North Westly angle of Lot 20. Thence Eastly along the Northly limit of said Lot 20, 41 chains and 93 links to an iron bar at the intersection of said Northly limit with the Westly limit of said "Newmarket Road". Thence Northly along the last mentioned limit to a stake marking the intersection of the ^{East} limit of "Newmarket Road", with the Southly limit of said Lot 21, thence Westly along said Southly limit 42 chains and 33 links more or less to the place of beginning.

Containing by admeasurement 4 $\frac{1}{2}$ acres be the same more or less. Also the original road allowance between Lots 20 and 21 in 6th Concession of said Township, also that part of the original road-allowance between Lots 20 and 21 in the 2nd Concession of said Township lying west of the now travelled road, and all Bylaws or parts of Bylaw inconsistent with this Bylaw be and the same are hereby repealed

Passed Sept 5th 1892
Henry Bennett
clerk

592
James Anderson
recd

Bylaw No 461

A Bylaw to close and sell a portion of road-allowances between the 7th and 8th concession of the township of North Gwillimbury

Whereas the (Rev Sta Out) Chap 184 Sec 550 gives power to Township Councils to close and sell road-allowances in certain cases: and whereas said road is not required for public travel,

And whereas due notice of the passing of this Bylaw has been given as required by Sec (546) Chap 184 Rev Sta Out)

Therefore the Council of the Corporation of the Township of North Gwillimbury enacts as follows that the portion of the 8th con line running between Lots 20, concessions 7 and 8 be dedded to John R. Bouchier in accordance with a certain agreement entered into by the parties on either side of the 7th concession running across Lots 20-21-22-23, and be it further enacted that the Reeve of this Township be and is hereby authorized and empowered for and in behalf of this Municipality, and under the Corporate seal of the same, to convey by deed in fee simple the above mentioned lands.

Passed Sept-5th 1892 }
Henry Bennett }
Clerk

sgd
James Anderson
Reeve

A Bylaw to open and establish the 8th concession line of North
Gwillimbury:

E. 10
S. 10
Whereas the Consolidated Municipal Act of 1892, sec,
566, sub-sec 2, gives Municipalities the power to open Public highways
And whereas the said line was on or about the 12th day of February
1879, under the authority of the Lieutenant Governor of Ontario in
Council, surveyed and located by W. E. Yarwood, P. L. S., and stone
monuments planted at the Town-line between East and North
Gwillimbury, which survey and monuments have been approved
by the Crown Lands Department and the Lieutenant Governor
in Council.

E. 20
And whereas before the said survey, the Township of North
Gwillimbury in good faith, and in mistake of the true
location of the said 8th concession line, and relying on certain
stone monuments planted by one Gossage at the instance of,
and by authority of the Government of Ontario, opened out
and improved a portion of said line about one chain to the
East of the line as afterwards surveyed by W. E. Yarwood, P. L. S.
and approved as aforesaid and have on such portion expended
public money and Statute-labor, and the same is now and
has been for a number of years travelled as a public highway
and which said portion of line appears now by the said
W. E. Yarwood's survey to be upon Lots 12. 13. 14. 15. 16 and the
South 4 rods of Lot 17 con 8.

E. 20
Be it enacted by the Municipal Council of the Corporation of
the Township of North Gwillimbury:
That the road-allowance between the seventh and eighth Concessions
of North Gwillimbury be established as follows:
Commencing on the Town-line of East and North Gwillimbury at lot
number one, and between the stone-monuments as now
planted, thence North on the line of the survey of said Concession
as laid out by and surveyed by W. E. Yarwood P. L. S.
and accepted and approved of by the Government of
Ontario, and passing lots, one. Two. Three. Four. Five.
Six, seven, eighth, nine and ten to the north line of
lot number eleven; then commencing at the south

line of Lot seventeen and thence north on the said Yarnold's line to the end of the eighth concession.

2. D As to the remainder of the said concession line not included in clause one being that part in front of Lots 12.13.14.15.16, together with a portion of the south 4 rods of Lot seventeen is now improved and used as a public highway. That the Yarnold line be not adopted, but the same be used and occupied for the present, through Lots 12.13.14.15.16, and the south 4 rods of Lot seventeen, under the provisions of section 549 of the Consolidated Municipal Act 55 Vic Chap 42.

And be it further enacted that all Bylaws inconsistent with this Bylaw be and the same are hereby repealed

Passed Nov 28th 1892,
Henry Bennett
clerk

Sgd
James Anderson
Reeve

Bylaw No 463

A Bylaw to amend Bylaw No 461 of the Township of North Guilfimbury

The Corporation of the Township of North Guilfimbury enacts as follows

That the recital of said Bylaw be amended as follows by striking out the words "Rev. Sta. Act Chap 184 Sec 550", and inserting the words "Consolidated Municipal Act of 1892, Chap 42 of 55 Vic. Sec 550 sub sec 1"

Passed Nov 28th 1892
Henry Bennett
clerk

Sgd
James Anderson
Reeve

Bylaw No 465

A Bylaw to provide for payment of certain Township Officers of the Township of North Guillemburg for the Year 1892.

Be it enacted by the Council of the Corporation of the Township of North Guillemburg; that the Treasurer of this municipality is hereby authorized and required, upon receiving a certified copy of this Bylaw to pay to the parties, named in the schedule hereunto annexed the amount set opposite their respective names

James Anderson	7 days in Council		14 ⁰⁰
John Roaf	6 " "	9 in Committee	30 ⁰⁰
Wm Draper	7 " "	6 " "	26 ⁰⁰
John Hamilton	7 " "	6 " "	26 ⁰⁰
John Warriner	7 " "	3 " "	20 ⁰⁰
E. Prouse	Salary as	Treas.	55 ⁰⁰
Henry Bennett	" "	clerk	125 ⁰⁰

Passed Dec 15th 1892 }
 Henry Bennett }
 Clerk }

sgd
 James Anderson
 Rece.