REPORT NO. DS-2018-0035
FILE NO.: 03.1120

APPLICATION FOR AMENDMENT TO ZONING BY-LAW NO. 500 MAHMOOD SHAHLAVI 1455 METRO RD. N, WILLOW BEACH

Statutory Public Meeting

March 28, 2018

Town of Georgina

GEORGINA

PUBLIC COMMENT

- No comments have been received

DEPARTMENT & AGENCY COMMENTS

- No objections or concerns received

PROVINCIAL, REGIONAL & MUNICIPAL PLANS

- Consistent with the Provincial Policy Statement

- Complies with the Growth Plan, Greenbelt Plan, LSPP, York Region OP and the Town of Georgina OP

ZONING BY-LAW NO. 500

- Rural (RU) to site-specific Residential (R)
  - Relief requested from minimum exterior side yard setback
- Staff have no concerns

CONCLUSION

- Staff recommend approval of the application

OR

- Should comments/concerns be raised at the public meeting, Staff recommend that further investigation occur before the matter is brought back before Council.

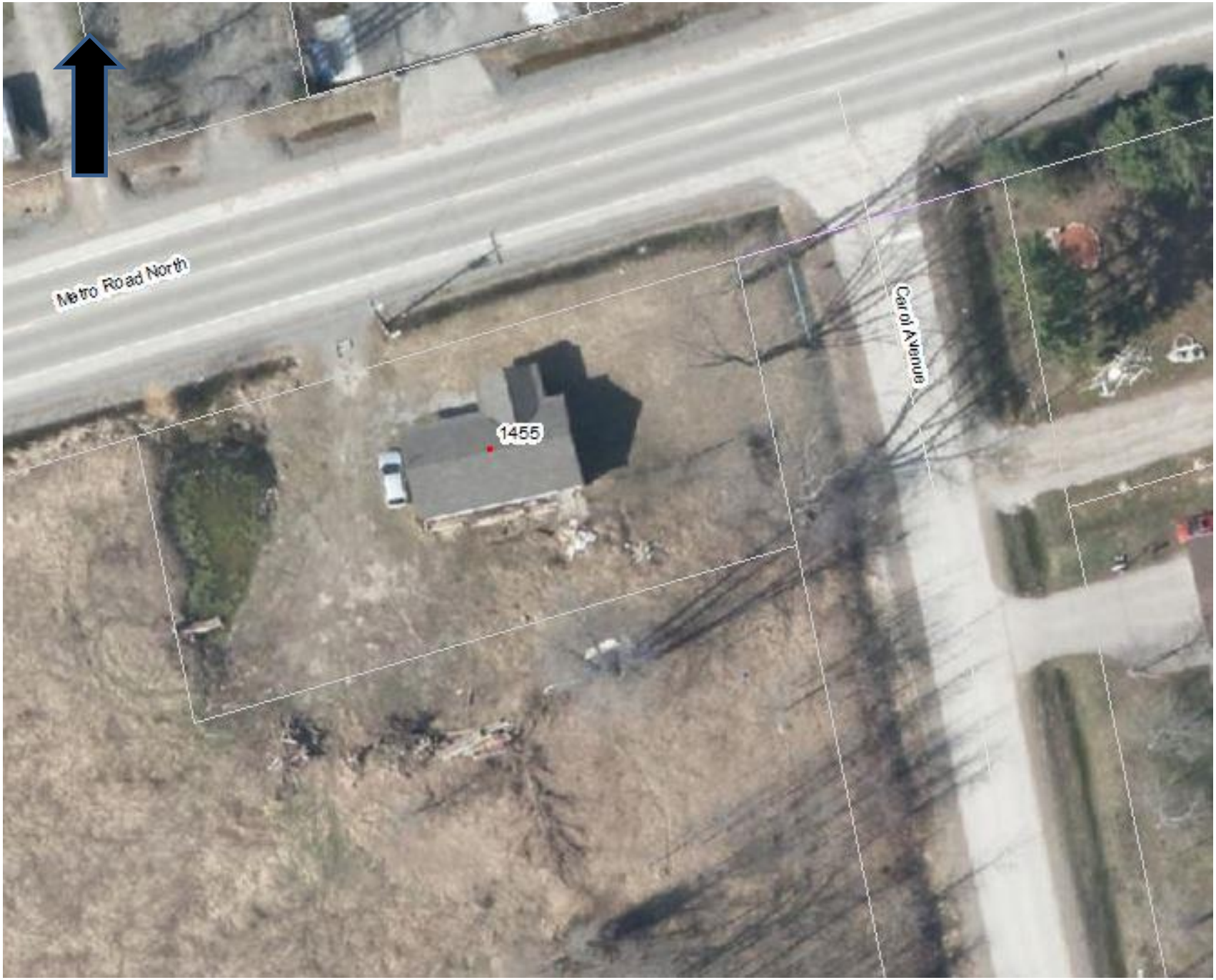
Metro Road North
Carol Avenue
1455

NO
EXIT