

# APPLICATION FOR ZONING BY-LAW AMENDMENT

Mahmood Shahlavi

1455 Metro Road North

A series of several parallel white lines of varying thicknesses, slanted diagonally from the bottom-left towards the top-right, set against a solid blue background.



**Subject Land**

1: 2,257  
August 8, 2017



Notes  
This map was printed from a YorkMaps application.

KNOW AS **METRO ROAD** (FORMERLY LAKE SHORE ROAD)

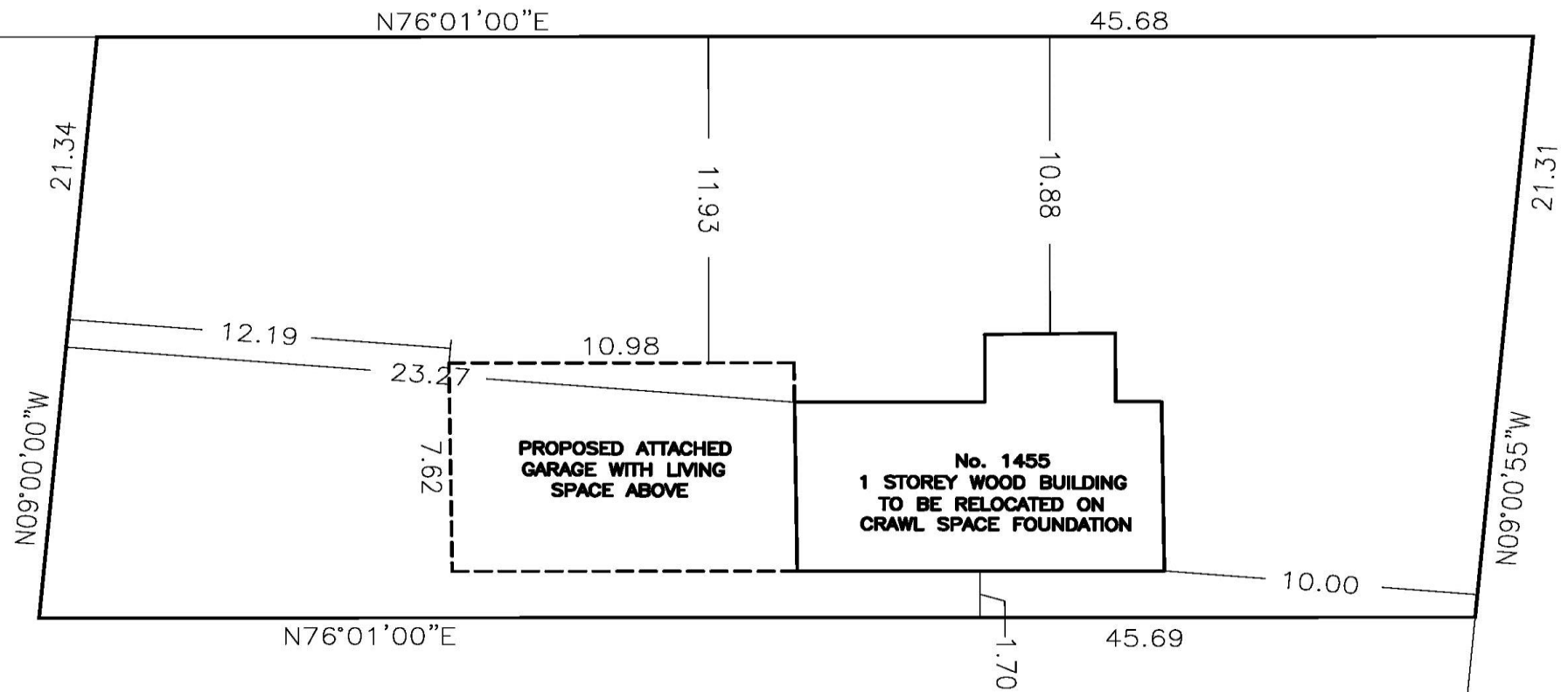

*PART 12, PLAN 65R – 481*  
*PART OF NORTH HALF OF LOT 8, CONCESSION 9*

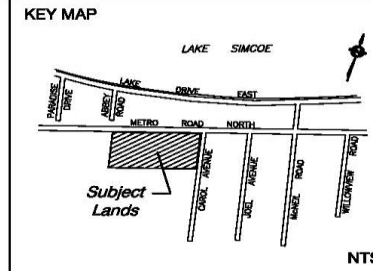

Subject Lands - 971 m2

SCALE (m):



**PROPOSED DEVELOPMENT PLAN**  
 Mo Shahlavi

1455 Metro Road  
 Part of North Half of Lot 8  
 Concession 9  
 Township of North Gwillimbury  
 Town of Georgina  
 Regional Municipality of York

|                    |                         |  |
|--------------------|-------------------------|--|
| DATE: Aug 2, 2017  | APPROVED BY: MMS        | DRAWN BY: VT                                       |
| Michael Smith      |                         | PLANNING CONSULTANTS DEVELOPMENT COORDINATORS LTD. |
| PROJECT NO: M12-00 | Drawing Number: 1122-00 |  |

