

APPLICATION FOR AN AMENDMENT TO THE OFFICIAL PLAN

Michael Gray

757 Churchill Lane

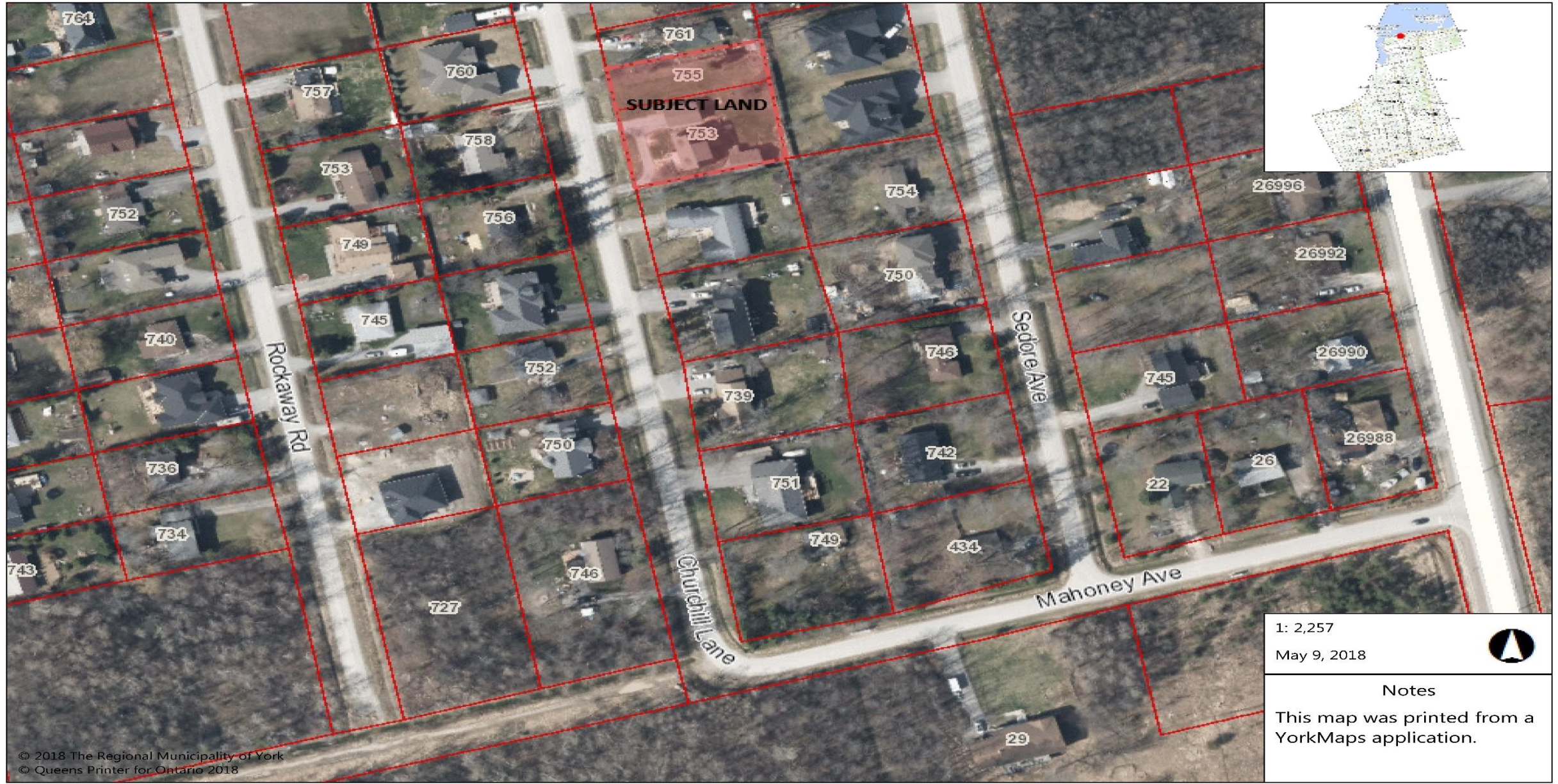

1: 2,257
May 9, 2018



Notes
This map was printed from a YorkMaps application.

ASSUMED AS **CHURCHILL LANE** BY BY-LAW 315, NOT REGISTERED
 ESTABLISHED BY REGISTERED PLAN 392 AS FIRST AVENUE

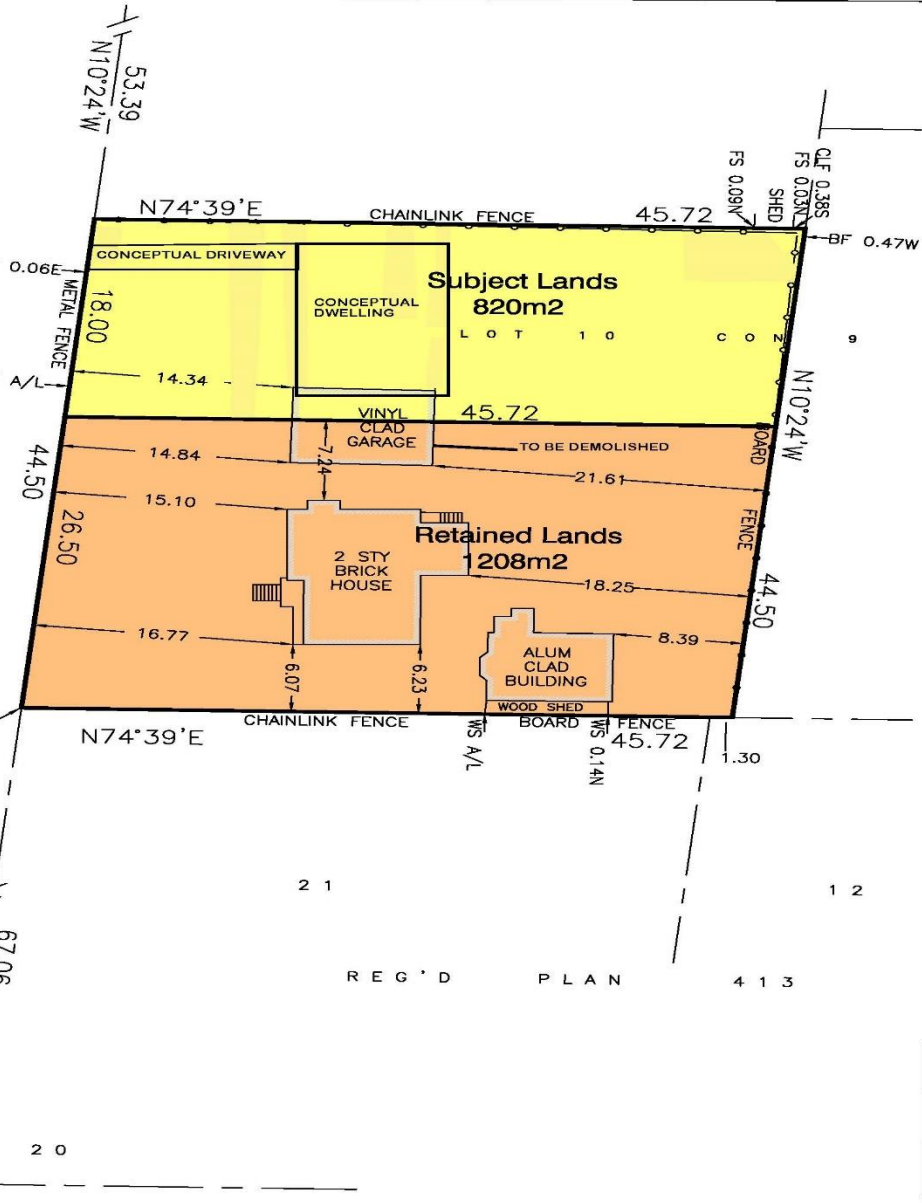

Z W COR
 LOT 21
 413

2 1

1 2

REG'D PLAN 413

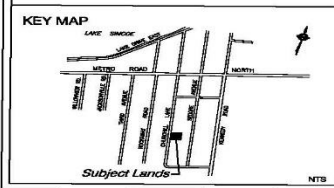

Subject Lands - 2028m2

SEVERANCE SKETCH			
MICHAEL GRAY 757 CHURCHILL LANE			
PART OF LOT 10, CONCESSION B GEORGIAN TOWNSHIP OF NORTH GUELPH/BRANT TOWN OF GEORGINA REGIONAL MUNICIPALITY OF YORK			
DATE	PREPARED BY	CHECKED BY	DATE
Sept 15, 2017	MS	VF	
Michael Smith		PLANNING CONSULTANTS DEVELOPMENT COORDINATORS LTD.	
DRAWN BY		SCALE	
		1:170-00	